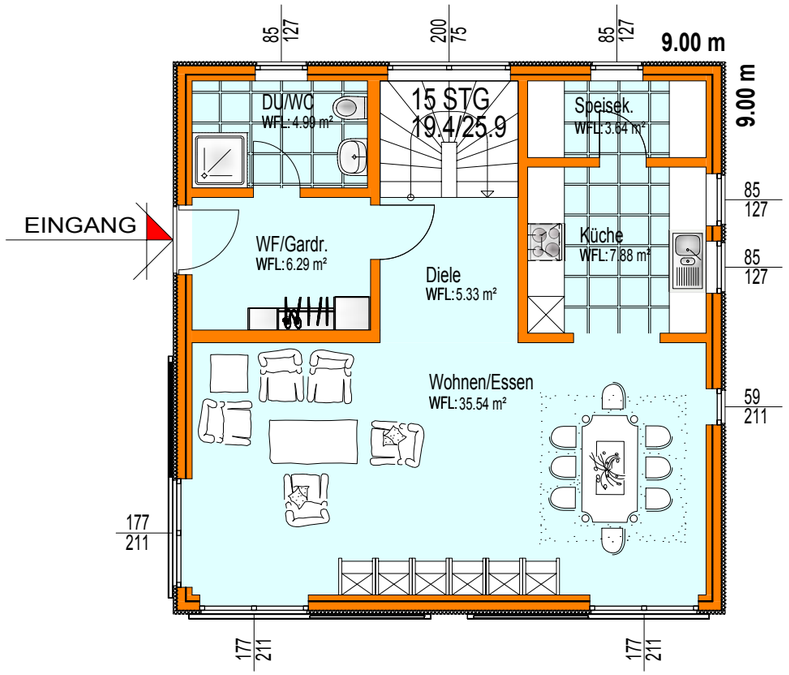
85
127
200
75
85
127
9.00 m
9.00 m
DU/WC
WFL: 4.99 m²
15 STG
19.4/25.9
Speisek.
WFL: 3.64 m²
85
127
EINGANG
WF/Gardr.
WFL: 6.29 m²
Diele
WFL: 5.33 m²
Küche
WFL: 7.88 m²
85
127
Wohnen/Essen
WFL: 35.54 m²
59
211
177
211
177
211
177
211